



NONPROFIT ORG
U.S. POSTAGE
PAID
WISC. RAPIDS, WI
PERMIT NO. 80

445 Chestnut Street
Wisconsin Rapids, WI 54494
www.assumptioncatholicschools.org



ASSUMPTION
CATHOLIC SCHOOLS

Witness the Difference **FAST FACTS**

388
K-12 Students
Enrolled

Small Class Sizes **Enhanced Learning** **One on One Support**

Fully
Accredited
WRISA

3.2 Average GPA
24.2 ACS avg. ACT Scores
20.5 State of WI avg. score

FAMILY INVOLVEMENT OPPORTUNITIES
Royal Event
Club Fundraisers
Royal Auction
Literacy Nights
Movie Nights
Band & Choral Concerts
Halloween Party
School Masses
School Volunteers
Royal Parents Association

FAITH FORMATION
Daily Classroom Prayer
Annual Retreats
Weekly Mass
Catechesis of the Good Shepherd
March for Life
Steubenville Youth Conf.
Mission 9:24
Walk for Virtues
Faith Assemblies



Class of 2015-2020
100% Graduation Rate
95%
Attended a College, University,
Technical College, Trade School, or
entered Military Service.



STUDENT INVOLVEMENT CLUBS
10,000+
Student Community Service Hours

Acadec	Little Flowers
Forensics	Little Royals
STEM Scouts	Yearbook
Chess Club	Art Club
Student Council	Campus Ministry
Pop Club	Solo Ensemble
National Honor Society	Musicals
Cooking Club	Math League
Scouts BSA/Girls Den	Girl Scouts

2020-2021 Annual Tuition
K-8 \$3200
9-12 \$4775

Tuition Assistance Available
WI School Choice Program
Tuition Payment Plans
Special Needs Scholarship Program

DEDICATED TEACHERS & STAFF

BOYS ATHLETICS
Baseball
Basketball
Cross Country
Football
Golf
Hockey
Soccer (Co-ed gr. 6-8)
Tennis
Track & Field
Wrestling

Sports



GIRLS ATHLETICS
Basketball
Cross Country
Dance
Golf
Hockey
Figure Skating
Soccer
Softball
Tennis
Track & Field
Volleyball

www.AssumptionCatholicSchools.org
Live. Learn. Lead in Faith.
445 CHESTNUT STREET, WISCONSIN RAPIDS
715-422-0900

Congratulations AHS Class of 2020!



**ABIGAIL
ASHBECK**



**DEREK
BATHKE**



**LOGAN
BECKER**



**PENELOPE
BIRES**



**DANIEL
BLED SOE**



**ANDREW
BLIEK**



**MADALYN
BOHN**



**MICHAEL
DACHEL**



**GARRETT
DOLAN**



**PAIGE
DONAHUE**



**LUCCAN
DOUGLAS**



**DANIEL
ESSER**



**BRIANNA
FAIVRE**



**OLIVIA
FREDOCK**



**LAYNE
GEBERT**



**BRIAN
HARMS**



**JARET
HARTLEY**



**ERIN
HEINECK**



**TRAVIS
HOEF TLING**



**XINYI (IRIS)
HO U**



**RYAN
HUSTED T**



**CHAERIN
KIM**



**DENNIS
MATOTT**



**CADEN
MEYERS**



**EDDIE
MEZA**



**PATIENCE
PECHER**



**KENDALL
SCHILL**



**ERIN
SCHLAEFER**



**DANIELLE
SMITS**



**CALLI
STATZ**



**ALLISON
TAYLOR**



**DELANEY
WEILER**

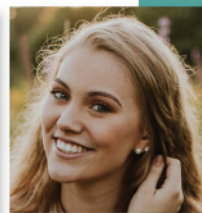

**NATALIE
WEISENBECK**



**CLARE
WIEDMEYER**

The 65th Annual Commencement Ceremony for the AHS Graduating Class of 2020 was one that will never be forgotten. Due to COVID-19 social distancing restrictions, the ceremony took place at Our Lady Queen of Parish on Friday evening, July 24th. Graduates and their parents were the only attendees allowed, along with a select handful of staff members to carry out the event. Graduates processed into church wearing masks and were seated at a distance from each other in the front half of church. The resilience shown by this class after the devastating end to their high school career was beyond remarkable. Allison Taylor was the Class Valedictorian. Clare Wiedmeyer was the Class Salutatorian. Michael Dachel received the Bishops Medal for Service. Assumption Catholic Schools is dedicated to its longstanding tradition and commitment to prepare compassionate, responsible and faith-filled students who are capable of making a difference in the world each and every day. The AHS Graduating Class of 2020 is a perfect example. Congratulations and Best Wishes!

*“The rest is
still unwritten.”*

- Natasha Bedingfield

Celebrating 3 Generations!

We're proud to feature the Grundhoffer family of Wisconsin Rapids for our alumni spotlight story in 2020—celebrating 3 generations of graduates from Assumption Catholic Schools over the years. Kay (Nettesheim) Grundhoffer, Class of 1986, and her husband Greg, have one daughter left in high school. Jessie will be a senior this fall. We recently interviewed Kay and asked about her family's experiences with Assumption Catholic Schools.

What does it mean to you knowing you've celebrated 3 generations of graduates in your family that have been Raised Royal?

When we moved back to Wisconsin Rapids in 2002 we never considered sending our kids to school anywhere else. Assumption has been part of my family's history for the past 60+ years—my mom, Mary (Daly) Conway is a 1961 graduate. Tradition aside, we wanted a community for our children to belong to and grow up in—a place that would be a second home for all of us for the next 18+ years. We knew first-hand about the educational excellence that Assumption would provide our kids, as well as the spiritual and physical opportunities they would benefit from. What we didn't know is how attached we would become to the friends and people we have grown to know and love over the years. Some of them I knew from growing up and others we met as our kids went through the system. My husband, Greg, is from Minnesota, and although not a Royal by birth, he has become one through association—he has coached football, basketball, and baseball over the years and will be a life-long fan and supporter. Two of our kids are Assumption graduates, Gena (2016) and Joe (2018). Joe attends college in Pennsylvania and Gena attends grad school in Missouri. They are so grateful for the relationships they developed at Assumption with teachers, coaches, staff, friends and parents. They attribute all of these people with preparing them for life after high school and helping them decide their future paths. They will forever be grateful and continue to support Assumption Catholic Schools—the place that raised them Royal!

What traditions come to mind when you think about the expression "Raised Royal"?

The Homecoming traditions—the pep rally, football game, burning of the "A", torch run, the senior boys' dance, and all the other homecoming week festivities. Back in the 80's each class had floats that we rode on prior to the game and it was a competition to see who could build and decorate the best float. Other traditions include Golden Mass, Baccalaureate and graduation, final exam week, senior privileges and the age-old Assumption High School dress code (which has evolved over six decades from jumpers, blouses, blazers, and ties to casual and spirit wear).



What is your favorite memory of being "Raised Royal"?

I have many memories that I cherish after going through 12 years of school in the ACS system—too many to choose a favorite! In grade school at St. Vincent de Paul, the Christmas BINGO party was always a highlight, as were the choir concerts. The hot lunches were amazing—they were made from scratch by a host of talented lunch ladies! We also had several nuns for teachers, something my kids never experienced. The best memories however were made on the playground! We had 3 recess periods during the school day—it seems like we were outside all the time playing 4-Square, dodge ball, kick ball, Red Rover, etc.

My four years at Assumption were filled with friends, fun, sports and homework...and more homework (yes, I had Mr. Klinkhammer too)! I had the opportunity to go to Germany my sophomore year which was a highlight of my time at Assumption. I stayed with a German family and traveled with my classmates for several weeks. It was an opportunity of a lifetime that expanded my mind and fostered my independence. My youngest daughter, Jessie, is a senior at Assumption and she went on a similar trip last summer. She visited Germany, Austria, Italy and stayed for a week with her German "sister" Sophia, who we had the pleasure to host last Spring.

That said... my favorite memories of high school will remain with me and not be documented because my kids and my Mom will read this (you know what I'm talking about Michele Heeg Nelson)! Whenever I think of those times, however, I can't help but smile and be thankful for the wonderful friends and good times we had!

THE ACS MISSION:
*Inspire Excellence and Personal Growth Grounded
in Catholic Principles and Tradition*



Dear Supporters, Friends and Alumni of Assumption Catholic Schools

The prayers of the school system are with you, your family and friends during these troubled times. We hope and pray that you remain safe and healthy.

The overall state of the school system is positive and strong. We continue to offer 2 homerooms in all grade levels and are maintaining our student count at a fairly stable level. Our graduates continue to excel in their future endeavors in further education, the military and the work force. The proud legacy of being raised Royal which began in the 1950's continues today.

First, I want to acknowledge the planning and foresight of retired President Joan Bond. It was under her leadership and with the guidance of others that the plan was put into place to divide the position of president and principal. The ability to focus on the job of the president and my role as chief finance and mission officer allows me to coordinate efforts across all the buildings as a system.



Over the past two years, we have been very successful in obtaining grants and other funding for various projects and initiatives. Many of these were supplemented by your contributions at Auction Royale, the Royal Fund and other special requests and donations. Some of the major undertakings were:

- 1 to 1 Chromebooks – these served us well during pandemic-related virtual learning as we were able to send computers home to every student who needed one.
- Finished the playground at St. Vincent de Paul
- Assisted the SVDP Women's group with a new stove
- Installed water bottle filling stations in all K-12 buildings
- Additional security measures in all K-12 buildings
- Major remodel of the MS/HS cafeteria serving lines and tables including making a salad bar available
- Replaced the roof on the MS/HS building
- 3D printer
- Support for an AutoCAD class at AHS
- Continued support for Winter Symposium and Stay Smart Summer Program
- Upgrade to the HVAC controls in the MS/HS building – planned for 2020
- Motion sensing lights in the MS/HS building – planned for 2020
- Construction of a playground shelter at SVDP – planned for 2020
- Athletic boosters plan to replace the scoreboards at the MS/HS building in 2020

Plans for future projects 2021 and beyond:

- Solar power for the MS/HS building – donation received from Solar 4 Good to cover about 25% of the cost
- Plan for replacement of MS/HS building boiler
- New sound system for MS/HS building and SVDP
- Gym, cafeteria and multipurpose room at OLQH
- Continued updates to the curriculum materials

We have a number of designated funds available and will be looking into a capital campaign starting in 2021 to help fund these projects and more.

In the 2019-2020 school year, we began participation in the Wisconsin Special Needs Scholarship Program. This program provides additional funding for those students who qualify based on diagnosed learning disabilities which we use to provide additional services. This past year these services included partnerships with UW-Stevens Point for speech, a local dyslexia tutor and hiring 2 full time teachers to increase our student support service. 2020 marked the 65th graduating class from Assumption Catholic High School and the 66th year since the building was opened. With your help and God's blessings, we plan to continue our Raised Royal Tradition long into the coming years.

In Christ's Peace,
Daniel Minter
President, Assumption Catholic Schools



ASSUMPTION
CATHOLIC SCHOOLS

2019-2020 Donors

July 1, 2019- June 30, 2020

Campaigns:

- Royal Fund
- Guardian Angel
- Feed My Sheep

Special Events:

- Drive One 4 UR School
- Auction Royale
- Royal Event
- Walk For Virtues

ACS Endowment Trust

- C&S Sales Entrepreneur Scholarship
- Clarence "Andy" Devine Memorial Scholarship
- William Heeg Memorial Scholarship
- Ignatius and Mary Jane Jackan Memorial Scholarship
- Tina Livernash Memorial Scholarship

Your gift to Assumption/ACS could be doubled! Please take a moment to inquire with your Human Resources Department. Thank you for making the extra effort — and doubled support!

**Legacy Circle
\$15,000+**

Earl and Vivian Haefs
Religious Care Foundation
Alan and Kimberly Wondzell

**Founder's Guild
\$10,000 - \$14,999**

Jennifer Judge Memorial Fund through In courage
Gale and Judith Klappa
We Energies Foundation
Jerome and Sue Wirtz
Wisconsin River Orthopaedics, LTD

**President's Club
\$5,000 - \$9,999**

Anonymous Donor
Rita Bauer
Catholic United Financial Foundation
Elm Lake Cranberry Co
Patrick and Wendy Pavloski
Peter and Barbara Pavloski
Renaissance Charitable Foundation, Inc. on behalf of R.D. Rucinski Charitable Trust
Robert D Rucinski
Jerry and Joan Rucinski
David and Cynthia Tork Family Fund

**Principal's Circle
\$1,000 - \$4,999**

Donald F and Louise H Abel Fund through In courage
AHS Class of 2020
Alliant Energy Foundation Matching Gifts Program
Harold Altenburg
Altmann Construction
Father Aaron Becker
Richard and Linda Bender
Nancy Billmeyer
Assumption Athletic Association
Bring's Cycling and Fitness
Father David Bruener
Connexus Association
Patrick and Kay Ellis
Linda and Patrick Foy
Brian and Marcy Gotz
William and Sandra Hatch
Home Furniture and Design
Bruce Jackan and Beth Simmons
Todd and Toni Joosten
Ronald and Barbara Kirschling
Gloria Fund for Tuition Assistance through In courage
Knights of Columbus 1558 Charity Fund

Gary and Mary Ladick
Randy and Kathy Milbrath
Daniel and Julie Minter
Mobile Link Cellular and Stereo, Inc
Modern Woodmen
Michael and Diane Moss
Nekoosa Port Edwards State Bank
James and Susan Neuberger Foundation
Paper City Savings Foundation
Mary Lou and Jerome Pasto
Pete's Heating and Air Conditioning
Rapids Ford Lincoln, LLC
Brian and Mary Ruesch
Stephen and Emily Sanford
Jacob Searls Cranberry Company
Solarus
Dave and Christy Steinle
Leonard and Sarah Strigel
Leslie and Mary Sullivan
Allen and Michele Taylor
Nicholas and Cynthia Veverka
Jacquelyn and Dave Weiland

**Distinguished Knights
\$500 - \$999**

AHS Student Council
Ronald J. Altenburg Charitable Fund within the Community Foundation for the Fox Valley Region
Edward and Lois Altmann
Michael and Bonnie Barrette
Hunter Beggs
Donald and Nancy Bemke
Dan Bohn

Kyle and Laura Cronan
Donald and Elizabeth Erdmann
Kevin Ferreira and Theona Williams-Ferreira
Ronald and Donna Filter
Patrick and Mary Anne Getzin
Van Patrick and Renee Gotz
Jerry and Dawn Haas
David and Delores Hell
Holy Rosary Parish
Hoozels Enterprises, LLC
Richard Jacunski and Susan Rogers
Johnson Controls Foundation
Kalahari Resorts and Conventions
Alfred and Maria Kell
Patsy Kell
Kenneth and Lisa Klein
Donald Kubisiak
Jeffrey and Beth Lang
Michael and Kerry Meinel
Father William G Menzel
Carol Monge
Charles and Melissa Nelson
Melissa "Mo" Nelson
John and Patricia Neuberger
Rita Neumann
Charles and Karrie Oertli
Rick and Jodi Parmeter
Paul Gross Jewelers
Point Heating and Cooling
Mario Ponce
Michael and Susan Ruesch
William and Nancy Sheker
Mary Sherry
Jack and Elaine Skibba
St. Alexander Parish
St. Philip Parish
Terrace Homes
Joseph and Rhonda Trader
Tri-City Services
Caleb and Ashley Turzinski
Brenda Walczak
Michael and Karen Wallner

**Benefactors Club
\$200 - \$499**

Marjorie Arendt
James and Patricia Arnold
Aspirus Riverview Hospital Gift Shop
Axis Insurance Agency
Gerald and Julie Bach
Ron and Danielle Bellemare
Robert Birkhauser
Bohn Trucking and Excavating, Inc
James and Joan Bond
Jeff Bortz
Bullseye Golf Club
Chips Hamburgers of Wisconsin Rapids
Marcia Corner

Susan Couse
Cummings Construction, Inc
Patrick and Kathryn Daly
Tom and Carol Davis
Patrick Dederich
Marilyn Devine
Joan Dickrell
Doorworks, Inc
Thomas and Karen Dorshorst
Doug and Colleen Erdmann
John and Marlene Laskowski-Fawley
Mark and Pam Fochs
Shirley Fritsche
John and Nicole Galbreath
Donald and Mary Gerum
Kevin and Jeanette Glaza
Christine A Griffith
Pearl Reese-Grimm
Peter and Rebecca Gudelis
Michael and Michele Haas
Gary and Susan Hartman
Donald and Kathleen Hasenohrl
Christopher Hendrick
James R Herman
Patrick and Pat Hoffmann
Holiday Inn Downtown Memphis
Hotel Mead
Gary and Judith Szukalla Jagodzinski
Richard Kenney
John and Chris Kinzel
James and Brenda Kizewski
Father Brian Konopa
Walter and Joan Konopa
Michael and Vicki Kopacz
Nathan and Mary Agnes LaCasse
Fran La Chapelle
Lake of the Torches Resort and Casino
Lamers Bus Lines
Agnes Langeberg
Marcial and Rosanne Marquez
Donald and Patricia Matthews
Dr. Robert McGrath
Mid-Valley Golf Course, Inc.
Mike's Sunrise Bar
Linda Millner
John and Jill Moran
Amber Morrow
Scott and Mary Nelson
James and Diane Nickel
Patricia A O'Connor
Brian O'Donnell
Edward and Jolene Ostrowski
Our Lady Queen of Heaven Parish
Jay and Sarah Parmeter
Scott and Linda Paterick
Norbert and Andrea Pecher
James and Ann Piatt
John and Dorothy Piatt
Polito's Pizza

Jeremy and Krista Potter
John and Becky Preuss
Rapids Awards N' More, LLC
Gilbert Reinwand
Renaissance Learning
The Ridges Golf Course
Stephen and Lainie Rolzin
Rural Mutual Insurance
Sacred Heart Parish
David and Tammy Salewski
Conny Schill
Rob and Linda Schill
Lorraine Schmutzer
Marlene Schroedel
Kenneth and Janice Schwab
Sentry Insurance Foundation
Robb and Sarah Sigler
Ski's Meat Market
St. Lawrence Parish
Greg and Sally Stelmacher
Heather Stiltz
Dennis and Amy Tork
Larry and Nancy Turba
Elliott and Rita Villeneuve
Vista Royale Campground, Ltd
Emma Voelker
Steve and Jane Walczak
Daniel and Debra Weiland
WoodTrust Bank
YourCause LLC Trustee for New York Life
Timothy and Anne Zacher
ZAXX Technology Specialists

Royal Boosters \$100 - \$199

Holly Ahrens
AHS Faculty and Staff
AHS German Club
Jeff and Cathleen Ambrosius
Armen Armitage
Arts Council of South Wood County
Jerry and Relie Ashbeck
James and Robyn Austin
Backbeat Tours
Charles and Jan Baker
James and Judy Barton
John and Bonita Benschoter
Dean and Joan Berceau
Tim Birkhauser
Donna and Thomas Bohn
Carol Brey
Peter and Debra Brey
Bruns and Sons Auto
Dennis Bushman
Mark and Barbara Bushman
Daniel and Connie Casey
Tim Casper
Randy and Catherine Cephess
Thomas and Patricia Curry

Paul and Ellen Dachel
 Colette Dahlke
 Garland Dahlke
 Joyce Durrant
 Celinda Dyer
 Kathy A Melsen Eagan
 Marvin and Betty Erdmann
 Jeff and Lisa Esselman
 Ken and Jackie Feltz
 Jason and Amber France
 Dennis and Janet Fredock
 GE Foundation
 Jane Gerend
 Vic and Vicky Giacalone
 Allan and Sue Glinski
 Charlotte and David Goehring
 Gary and Mary Greenaway
 Guthrie Theater
 Brian John Haas
 Mary Haas
 Sharon Hansen
 Phil and Ann Hartley
 Lois Hauke
 Martha Hokamp
 Hollyrock's Tavern
 Homestead Golf Course
 Jim and Lori Hubacek
 J2 Catering
 Terry and Laura Jackan
 Mike and Christine Jackson
 David and Mary Jepsen
 Fredric and Joanne Jesse
 Peter and Sara Jungwirth
 Daniel and Sandra Kelly
 Dianne Kennedy
 James and Carol Kershasky
 Patrick and June Klement
 Paul and Peg Klinkhammer
 Ethel Knapinski
 James and Renee Kollock
 Carol Kowieski
 Eugene Krutza
 Richard and Nellie Larsen
 Legacy Accounting and
 Financial Services
 Thomas and Mary Leslie
 Thomas and Mary Lila
 Bill and Sue Livernash
 Craig and Jenny Livernash
 George and Sharon Livernash
 Shawn and Susan Lockman
 James and Maria Mader
 Harold Marceau
 Daryl and Debra Marti
 Artliss Mathews
 Mo's Bar and Grille
 Nitty Gritty
 Northwoods Zip Line Adventure Tours
 Sharon Panzer

John and Ginny Ponczoch
 Premium Services LLC
 Kurt and Mary Raabe
 Joe Rayles
 Michael Rayome and Wendy Hanneman
 Ruby and Bud Reed
 Daniel Rehberg and Janis Minarcin
 Mark and Jeri Reichl
 Peter and Mary Ellen Reiland
 Rustic Redefined
 Arnold and Diane Ritzinger
 Marian Rodriguez
 Jerome and Wendy Ruesch
 Scott and Kristin Rybicki
 James and Maureen Sage
 Schierl Companies
 Kyle and Donna Schroeder
 Matthew and Shannon Shaw
 Shedd Aquarium
 Thomas and Anne Simonis
 Richard and Dianne Skifton
 Craig and Sara Smits
 Somewhere Else
 Theodore and Patricia Springer
 The Square Bar
 Stevens Point Brewery
 Brian and Kristine Strigel
 John and Dolores Svoboda
 Dale and Kathy TerMaat
 Zach and Tricia Thomas
 A Tour of Possibilities, LLC
 Marlene Trzinski
 Kelly Michael and Elizabeth Van Asten
 Marion Villeneuve
 Clara Sue Warner
 Gregory Wefel and Pamela Ganschow
 David (Chet) and Amy Weinfurter
 Michael Williams
 Lawrence and Eileen Wolfe
 Wisconsin Educator Insurance
 Services, LLC/Stainbrook Agency
 Zanies Comedy Nite Club

Donor Up to \$99

AHS Class of 1968
 Anchor Bay Bar and Grill
 Robert and Maribeth Anderson
 Linda Anunson
 Theodore and Pamela Ashbeck
 Assumption Middle School Students
 Mark and Brenda Baltus
 Rose Ann Basler
 Gregory (Sheds) and Joan Bathke
 Kathleen Beleckis
 James and Kathleen Bingham
 Chris and Andrea Bires
 Michelle Blake
 Gladys Boinski
 Donald and Patricia Brandt

Nate and Betty Brockman
 Ronald Bushman
 Gerald and Julia Carlson
 Philip and Linda Casper
 Cellcom
 Charles and Barb Chapman
 ComedySportz
 Matthew Corcoran
 Jeffrey and Amy Coulthurst
 Crayola Experience
 Bill and Mary Cummings
 Lori Curtin
 Thomas and Lynette Degnan
 Wendy Easton
 Patrick and Amie Eckelberg
 Frederick P. Ellis
 Patricia A. Ellis
 Esquire Mufflers
 Aaron and Kristin Feit
 First State Bank
 Benjamin Fisher
 Andy Francis
 Pat and LaVonne Fuller
 Tim and Patty Gapen
 Kenneth and Joan Gebert
 Bernadette Gerum
 Matthew and Samantha Golat
 Mike and JoAnn Goodness
 Steve Grant
 Barbara Grimm
 Erich Gulke
 David and Lisa Gutsch
 Raymond Haas
 Jason and Amy Haasl
 Ryan and Heidi Hackman
 Dewey and Cheryl Hafermann
 Marjorie Hamm
 Richard and Kathy Hamus
 Helen Hanneman
 Dan and Patty Heeg
 George Heller
 Gregory P. Hellner
 Dean and Rita Heneghan
 Mag Hephner
 Bob and Wendy Heuermann
 Ken and Lynette Hilgers

Sandra Hoefling
 Roger and Deb Honeyager
 Tina Huber
 Catherine Hunn
 Ida's Tavern
 Maynard and Elizabeth Iwanski
 Timothy and Vicky Jackan
 Herb and Carol Jackson
 Peter Jacoby
 Tyler and Ashley Jacoby
 Bernadine Jagodzinski
 Ken and Suzanne Jagodzinski
 Janner's Bar and Grill
 Rita and James Janz
 Jeff Clark and Associates
 Rob Jinsky
 Jerome and Darlene Johnson
 Chaerin Kim
 Knights of Columbus Assembly 1218
 Josh Knock
 James Koll
 Gary and Christine Kryshak
 Joseph and Michelle Kubisiak
 Jeffrey and Elizabeth Kuhn
 Jerry and Kerry Kulinski
 Gerald Kunding
 Roger and Barbara Liska
 Charles and Trixie Livernash
 Randy and Linda Livernash
 Linda Lucht
 Thomas and Vicki Lueschow
 Tom Marini
 Steven Matthews
 Steve and Peggy McDonald
 James and Katherine McHugh
 Diane and Richard Merk
 Metropolis Resort and Conference Center
 Randy and Pam Meyer
 Migel Meza and Krystal Schachtschneider
 Emily and Adam Miller
 Jerold and Nancy Mischnick
 Brooke Mitchell
 Christopher and Sarah Mohrbacher
 John and Annette Molepske
 Shanon and Jennifer Moon
 Allan and Liz Musch

National Mississippi
 Museum & Aquarium
 Mark and Mary Beth Nicklaus
 Patrick and Sharon O'Day
 Old Dominick Distillery
 Thomas and Joan Oligney
 Ted and Mary Olson
 Susan Osowski
 Isla Pelot
 Ami Probandt
 Janis Ribbens
 Rogers Cinema
 Angeline Rozner
 Paul and Shelby Schirz
 Phil and Ann Schmitz
 Dean and Deb Schoenick
 Blake and Judy Schultz
 Scott and Mary Sculley
 Elaine Semrow
 Sheds Painting
 Bob and Sheila Sherry
 Mary Katherine Siewert
 Signature Hair and Nail Studio
 Michael and Joyce Sikora
 James and Berthe Slattery
 Susan Spencer
 Christine Staven
 Margaret Straka
 Jeff and Cindy Sullivan
 Sun Studio
 Sunset Point Winery
 Drew and Lisa Swendrowski
 Brian and Sara Tork
 Jeff and Krista Van Asten
 Paul and Beth Vollert
 Sylvia Weiler
 Robin Werth
 Wheel of Fortune
 David and Michaelen Whitrock
 Lana L Whitrock
 Jeremy and Erin Wilson
 Maynard and Marilyn Witt
 Wisconsin Rapids Rafters Baseball Club
 Helen Zubella
 Debra and Albin Zurkowski

The 2020-2021 Royal Fund Campaign is underway through June 30, 2021. This funding is a critical element of the K-12 system's annual operating budget. It helps to bridge the gap between the actual cost of educating each Assumption student and the price of tuition. It also ensures we can offer an affordable and high quality educational experience - combining a rigorous curriculum with top notch technology in a faith-based learning environment. Please consider an annual investment in Catholic education. An envelope is enclosed in the newsletter for your convenience. For more information, please contact Linda Schill, Director of Advancement at lschill@assumptioncatholicschools.org or 715.422.0914



ROYAL FUND

2019-2020 Sponsors/Donors To Assumption Athletics

July 1, 2019- June 30, 2020

A Pleasure Break Pools
Accounting Advantage
Ace Hardware
Advance Janitorial Services - Brian Nickel
Advanced Disposal Services
AllState (Wollersheim)
Altmann Construction Co, Inc.
American Family Insurance - Cheri Schlachter
American Legion Post 9
Ameriprise
Angel Floral
Aqua Lawn Specialists
Aspirus Riverview Hospital
Auto Zone
The Baltus Company
Bassuener Trucking & Excavating (DB Leasing)
BDT, Inc.
Beavers
Becker and Kumm
Bee-Line
Bender & Bender
Bev's Floral & Gifts
Birkhauser Family
Blaser's
Bohn Trucking and Excavating, Inc.
Bradach's Fireworks
Bring's Cycling & Fitness
Bruener Timber Products
Bruns & Sons
Bullseye Golf Club
Bushman Masonry
Catholic United Financial
C & S Sales
Central Labor Council of Wis Rapids
Central WI Auto Parts (NAPA)
Central Wisconsin Sports Network, LLC
Checkers (Rapids Checks)
Chips of Wisconsin Rapids
Club Forest Bar & Grill
Complete Control
Connexus Bull's Eye Legacy Fund
Connexus Credit Union
Cook Family Chiropractic, S.C.
Cranberries Limited, Inc.
Culver's of Wisconsin Rapids
Cupid's Corner/North Inc.
Current Technologies, Inc.
Daly Drug
Danny K's
Dave's Driving School
DC Steinle Construction / Central Dock & Lift
The Dental Suite, LLC
Dietrich Chiropractic
Domino's Pizza
Donahue Super Sports
Driver Education Specialist
Eagle Construction Co., Inc.
Eastbay
E-Con Electric Inc.
Edlen Cranberry Company, Inc.
Edward Jones Investments
Eighth Street Auto

Elk's Club
Elm Lake Cranberries
Engel Fellowship Hall/IOOF
EO Johnson Company
ERCO Worldwide (USA) Inc.
Eron & Gee
James M. Esselman, DDS
Evenson's Marine, LLC
Family Natural Foods
Tim & Sheri Fehrenbach
Financial Solutions
Freedom Carpeting
Furniture & Appliance Mart
Gannett (The Daily Tribune)
Garrison Septic Service Inc.
Gary Ott Insurance
Gifts of Grace
Golden Eagle Log and Timber Homes
Lee & Jennifer Gossick
Gotta Go Rentals
Grace's Family Restaurant
Greenway RV & Sales
Grotto Shrine
Guelzow Heating & Cooling
Haas Builders Supply, Inc.
Haza Mechanical
Herman & Taylor Funeral Home
Hill & Walczak Law Offices
Holiday Wholesale
Home Furniture
Homestead Supper & Country Club
Hughes Family Dental
Hughes Ford
Ida's
The Investor's Choice - Scott Paterick
Jack's Body Shop
Jacob Searls Cranberry Company
Jacoby Cues
JC Catering
JF Brennan Marine Professionals
Jimmy John's
Johnson & Sons Jeep Eagle
Karate America
Kelly's Liquor
Kerry Ingredients
Key Savings Bank
King Cone
Kiwanis
Robert A. Klement, DDS
Knights of Columbus
Kolar Optometric, LLC
Kolo Trucking
Krabb Hill Cranberries, LLC
Jack Krekowski
L & L Motors, LLC
LaChapelle, Kryshak & Nettesheim
Lamers Bus Lines
Langholf Builders
Layla's Pub & Grille
Legacy
Ligman & Wille CPA, LLC
Little Caesars
Little Paws Pet Cremation
Local No. 1075 - AFSCME
Local No. 1147 - IBEW
Lownik Family
M. Lukas Company
Mariani
Marion University
MADA

Mark Motors
Marshfield Clinic
McDonald's
Members' Advantage Credit Union
Metropolitan Life
Mid-State Technical College
Midwest Cold Storage & Logistics
Midwest Dental Wisconsin Rapids
Miller Wendlandt, LLC
Mobile Veterinary Practice - Dr. Dan Vruwink
Moorhead Machinery and Boiler Company
Mo's Bar & Grille
Monk's
Moser Electric
Mosquito Xcape
Nash Law Group Attorneys at Law, S.C.
National Guard
Nekoosa Corporation
Nekoosa Credit Union
Nekoosa Foodtown
Nekoosa-Port Edwards State Bank
Next Home Realty
Nick Haas Construction
Nieman Photography
Northwoods Windows
Michael D. O'Leary D.D.S., S.C.
Olympic II
Our Lady Queen of Heaven - Works of Charity
Paper City Savings
Parkwood Eyecare Associates
Pasquali's
Pavloski Waterfront Developments
Pearl Engineering Corporation
Pelner-William Plumbing
Pepsi Bottling
Perkins
Pete's Heating and Air Conditioning, LLC
Pioneer Bank
Platinum Scaffolding, Inc.
Podvin
Politos
Everette Porter Family
Progressive Lawn Care, LLC (Summit)
Pro Seamless
Prosticker
Quality Foods IGA
Quest Civil Engineers, LLC
Rapids Awards' N More
Rapids Ford
Rapids Rental & Supply
Rapids Sheet Metal Works, Inc.
Rayome Family
RCH Enterprises, Inc. (Hamel)
Reitz Concrete
Renaissance Learning, Inc.
Ridges Golf Course
Riiser Fuels
Ritchay Funeral Home
River Cities Bank
River Cities Cab
Riverhill Dental Associates, S.C.
Rocky Rococo
Rubi Reds
Barney, Gary and Chris Ruehl
Rustic Redefined
Safe Way Bus Transit, Inc.
Safelite
Saint Lawrence Parish
Saint Vincent de Paul Parish
Saints Peter and Paul Parish

Saratoga Mini Mart, Inc.
Schierl Companies
Secure Heritage
Shoe Sensation
Shulfer Tax Service
Siewert Realty
Silver Coach Restaurant
Solarus
Sparhawk Trucking
Spectrum Insurance Group
Stay Green
Steinle Storage
Stoiber Healthcare
Subway West
Sully Sports
Sweet Tea Clothing Co.
Taco John's
Team Matthews
Terrace Homes
Terry Wolfe Realty
TLC Travel
Tom's Paint & Decorating, LLC
Tri-City Services
Tweet Garot Mechanical
Unifirst
UPS Store
US Bank
UWSP
Valley Communities Credit Union
Van Asten Painting
Van Beck Vending, LLC
Vietnam Vets
Viterbo
Walczak Family
WDLB/WOSQ
WFHR/WLJY
Wheelers
Wheels of Independence, Inc.
Whiskey Rapids Saloon
Whitetail Properties
Wild Horse Saloon Banquet Hall
Williams Construction
Wings Air Charter, LLC
Wisconsin Dairy State Cheese Co.
Wisconsin Rapids Floral and Gifts
Wisconsin River Orthopaedics, Ltd.
Wisconsin Valley Building Products (Lycon, Inc.)
Wisconsin Valley Improvement Co.
Wolosek's Landscaping
WoodTrust Bank
ZAXX Technology Specialists

2019-2020 Assumption Foundation Donors

July 1, 2019- June 30, 2020

Our deepest gratitude goes out to the following donors who initiated or helped to increase one or more of the named scholarships, memorials or made gifts to the Assumption Foundation's General Endowment Fund.

Louise H. Abel Trust
Father Jim Altman
Donald and Patricia Brandt
Ann Eggleston
Patrick and Kay Ellis

Ricke and Patricia Kress
Dan and Jeannine Meyer Designated
Fund through Incourage
Edward and Jolene Ostrowski
The Investor's Choice -
Scott and Linda Paterick

Peter and Barbara Pavloski
Francis and Jean Podvin
Kevin and Elizabeth Potter
Kenneth and Kristi Prokash
R.D. Rucinski Charitable Trust

Jerry and Joan Rucinski
Robert D Rucinski
Stephen and Emily Sanford
Paul and Katherine Schneider
Donald and Marilyn Slusarski

Fayde Sorenson
Philip Rickey

Assumption Foundation Named Scholarships

Louise Abel Scholarship
John Gapinski Scholarship
Father Hogan/Royal Fund Memorial Scholarship
Bill Quinn/Royal Fund Memorial Scholarship
Dorothy Zurkowski/Royal Fund
Memorial Scholarship
Edward & Agnes Fuehrer Memorial Scholarship
Robert & June Prokash Memorial Scholarship
Loretta Arendt Scholarship
Kathryn Getzin-McGrath Memorial Scholarship
Raulin Family/Royal Fund Memorial Scholarship
Chuck & Shirley Arnold Memorial Scholarship
Gillis Family Memorial Scholarship
Don and Bertha Rucinski Memorial Scholarship
Ann & Henry Ashbeck Scholarship
Robert & June Greenway Memorial Scholarship
Thomas & Viola Ruesch Memorial Scholarship
Frank & Theresa Ashbeck Scholarship
Faye L. Hoats Scholarship Fund
John & Mary Sanford Scholarship
Irma J. Bellew Family Scholarship
Robert & Elizabeth Hyland Memorial Scholarship

Carl & Mary Schiebler Scholarship
Dolores Bender Memorial Scholarship
Melvin and Marie Kirschling Memorial Scholarship
William J. Schnabel Memorial Scholarship
Ruth Marie Birkhauser Scholarship
James Kleisner/Royal Fund Scholarship
Mary & William Boyarski Scholarship
Arlene Lamoureux Scholarship
Virginia Slattery Memorial Scholarship Fund
Kathleen Brandt Memorial Scholarship
Gary Lobner Memorial Scholarship
Tony & Bea Statz Scholarship
Virginia Brazeau/Royal Fund Scholarship
David Lukaszewski Memorial Scholarship
Stich Family Scholarship
Stanley J. Cwicklo Memorial Scholarship
Ron & Bonnie Mandl Scholarship
Mary Sullivan-Rickey Memorial Scholarship
Fred & Kathryn Ellis Scholarship
John & Clara Melsen Scholarship
John G. & Mary E. Sullivan Scholarship

The Assumption Foundation's purpose is to support Assumption Catholic Schools. It is a wonderful place for charitable gifts and a great way to show your gratitude to AHS. There are many forms of tax-deductible giving including The Royal Legacy Society. For more information, contact Mary Anne Getzin, Foundation President at getzin@wctc.net or Linda Schill, ACS Director of Advancement at lschill@assumptioncatholicschools.org



Francis & Clara Elsen Scholarship
Charles & Helen Mullen Scholarship
Gregory Suzda Memorial Scholarship
Hubert & Anna Elsen, Sr. & Family
Memorial Scholarship
Lt. Colonel Roger Obermeier Scholarship
John Swendrowski Memorial Scholarship
Joseph Ertz Memorial Scholarship
Ben & Shirley Ostrowski Family Scholarship
Sister Rita Thiel Memorial Scholarship

Kiley Flugaur Hackl Memorial Scholarship
Don Pavloski Scholarship
John Thomas Memorial Scholarship
Ilene "Mutsie", Harold & James Flugaur
Memorial Scholarship
Don Penza/Royal Fund Scholarship
Dan Waters Memorial Scholarship
Michael Podvin Scholarship

2019-2020 ACS Memorial & Honorarium Donors

July 1, 2019- June 30, 2020

The following donated to one or more of the memorials and honorariums in 2019-20:

James and Patricia Arnold
Hunter Beggs
Donald and Nancy Bemke
Ronald Bushman
Gerald and Julia Carlson
Patrick and Kathryn Daly
Marilyn Devine

Joan Dickrell
Steve Grant
Gary and Mary Greeneway
Earl and Vivian Haefs
Ken and Lynette Hilgers
Bruce Jackan and Beth Simmons
David and Mary Jepsen

Dianne Kennedy
James and Carol Kershasky
Ricke and Patricia Kress
Gary and Mary Ladick
Jeffrey and Beth Lang
Louise H. Abel Trust
Rosanne and Marcial Marquez

Mr. Richard Mines
Patricia A O'Connor
James and Ann Piatt
Mario Ponce
Peter and Mary Ellen Reiland
Stephen and Lainie Rolzin
Phil and Ann Schmitz

Dean and Deb Schoenick
Jeff and Krista Van Asten
Brenda Walczak
Clara Sue Warner

In Memory Of:

Louise Abel
William Arnold
Jeanne Bushman
Kathleen Cavanaugh
Clarence Andy Devine
Darrell and Susan Dewitt

Lawrence and Carol Dewitt
James Dickrell
Father J.T. Finucan
Jeanne Kershasky Glodowski
Robert and June Greeneway
Harry Hamm

Floyd and Isla Hilgers
Fr. John Hogan
Mary Jane Jackan
Lori Fuller Johnson
William Mandl
LuAnn Prokash Nelson

Eileen O'Connor
Joseph and Imelda Passineau
Minerva Nicolas Ponce
Marie C. Rolzin
Doug Schill
Sharon Windsor Sikora

Ed and Irene Stelmacher
Alois Van Asten
Eleanor Van Asten
William Walczak
Rosaline Weiler

In Honor Of:

Dr. Kurt A. Haefs - Class of 1983

Dr. Kent A. Haefs - Class of 1986

Earl and Vivian Haefs

Mike and John Moss

Rob and Linda Schill Family